

PLAT OF SURVEY

LOT 2 OF CERTIFIED SURVEY MAP NO. 4490 AND RECORDED IN VOLUME 29, PAGES 173 THRU 175 OF CERTIFIED SURVEY MAPS OF WALWORTH COUNTY, WISCONSIN, AS DOCUMENT NO. 869434 AND LOCATED IN THE NW 1/4 OF THE NW 1/4 OF SECTION 33, T. 1N., R. 15E. OF THE 4TH P.M., VILLAGE OF SHARON, WALWORTH COUNTY, WISCONSIN.

STATE OF WISCONSIN
COUNTY OF ROCK SS.

I HEREBY CERTIFY THAT I HAVE SUPERVISED THE SURVEY OF THE PROPERTY DESCRIBED ABOVE FOR THE EXCLUSIVE USE OF BARDEN & SON CONCRETE LLC AND THAT TO THE BEST OF MY KNOWLEDGE AND BELIEF THE PLAT HEREON DRAWN CORRECTLY REPRESENTS SAID SURVEY AND ITS LOCATION AND COMPLIES WITH CHAPTER A-E7.

GIVEN UNDER MY HAND AND SEAL THIS 21ST DAY OF FEBRAURY, 2019, AT JANESVILLE, WISCONSIN.

Ronald J. Combs

RONALD J. COMBS, PLS NO. 1330

If the surveyor's signature is not red in color, the map is a copy and may contain unauthorized alterations. The certification contained hereon shall not apply to any copies.

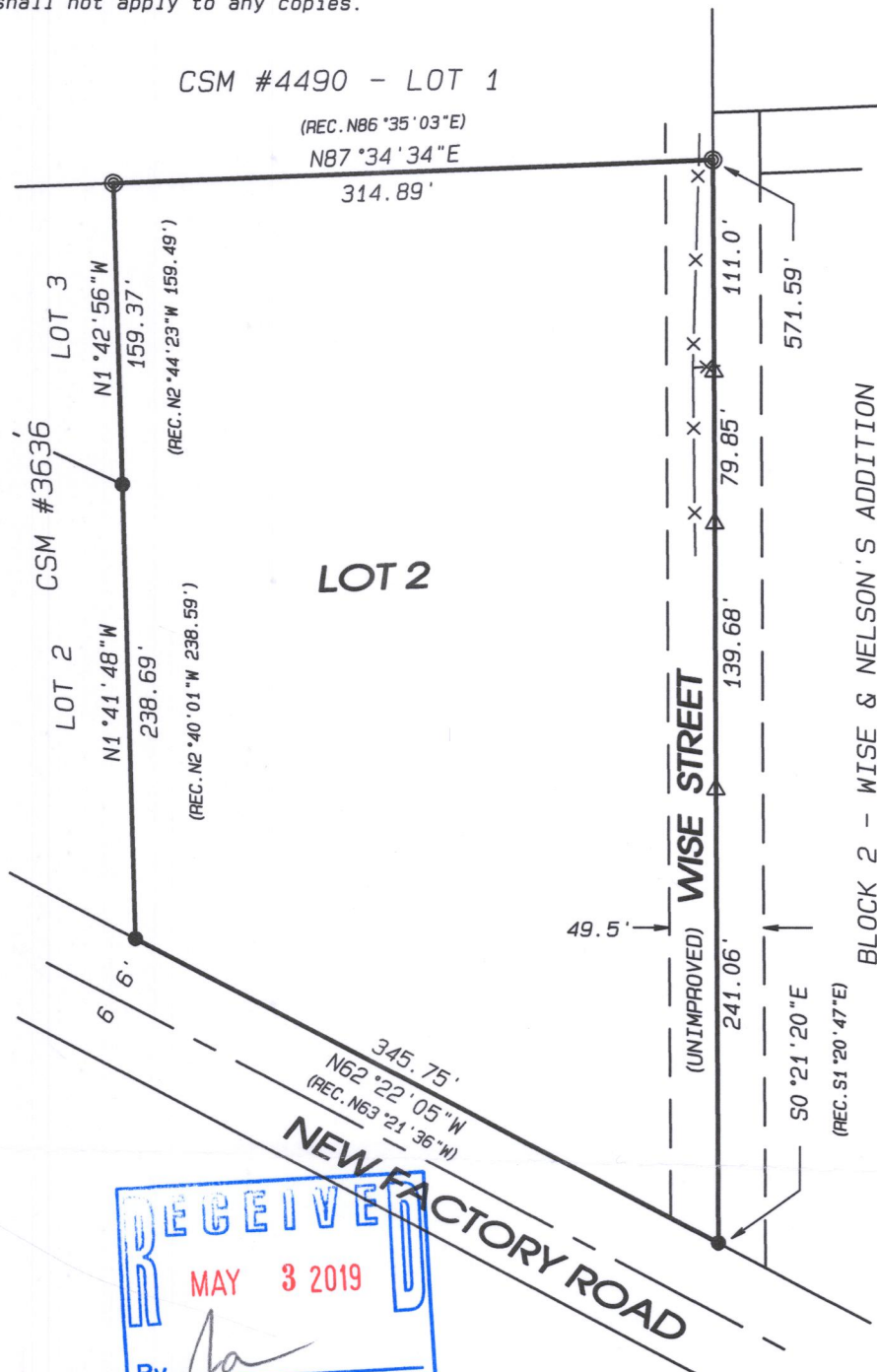
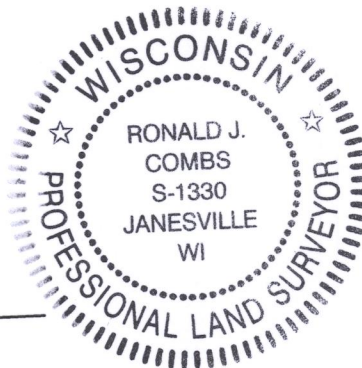

NOTES:

FIELDWORK COMPLETED FEBRUARY 19, 2019.

THIS SURVEY IS SUBJECT TO ANY AND ALL EASEMENTS AND AGREEMENTS, RECORDED AND UNRECORDED.

ASSUMED S0°21'20"E ALONG THE EAST LINE OF SAID LOT 2.

Project No. 119 - 046 For: BARDEN

UA4490-2 008-493



- LAND SURVEYING
- LAND PLANNING
- CIVIL ENGINEERING

109 W. Milwaukee St.
Janesville, WI 53548
www.combssurvey.com

tel: 608 752-0575
fax: 608 752-0534